



IN-SERVICE TRAINING RECORD

TRAINING TOPIC: ALPR TRAIN THE TRAINER

PRESENTED BY: VIGILANT SYSTEMS

LOCATION OF TRAINING: Chino PD

Other Location: _____

DURATION OF TRAINING: 1 Hr

PRESENTATION DATE & TIME: 4/19/17 @ 1100

HANDOUTS: YES NO If yes, please attach.

ATTENDEES:

- | | | |
|-------------------------|-------------------------|----------------------------|
| 1. <u>ROBERTS #3413</u> | 2. <u>RAVALL #2606</u> | 3. <u>Whitham #1558</u> |
| 4. <u>MILLER #3086</u> | 5. <u>Fehlner #3643</u> | 6. <u>BAAS #3705</u> |
| 7. <u>GREEN #2339</u> | 8. <u>Johnson 3452</u> | 9. <u>S. TRASTER #3060</u> |
| 10. _____ | 11. _____ | 12. _____ |

List additional names on back.

SUMMARY: TRAIN THE TRAINER TEACHBACK, SYSTEM
LOGIN, USE, SETUP INFO

OVER

OBJECTIVES: At the completion of this training, students will be able to:

EFFECTIVELY TEACH HOW TO USE / LOGIN TO
THE VIGILANT ALPR SYSTEM

RESOURCES/INSTRUCTIONAL MATERIAL: (Please attach)

NOTES OR ADDITIONAL INFO:

COMPLETED BY: ROBERTS

ID# 3413

DATE: 4/19/17

TEAM/UNIT SUPERVISOR: _____ DATE: _____

TEAM/UNIT LT: _____ DATE: _____

TRAINING COORDINATOR:  _____ DATE: 4/19/17

TRAINING SGT: _____ DATE: _____

TMS ENTRY: _____ DATE: _____

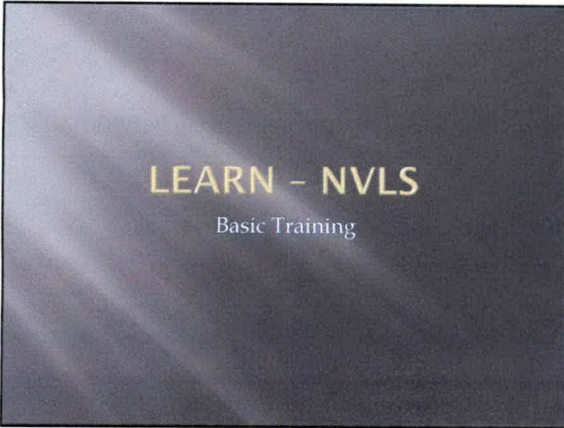

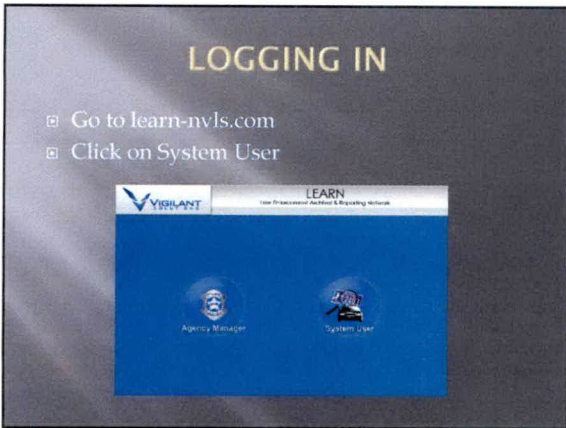

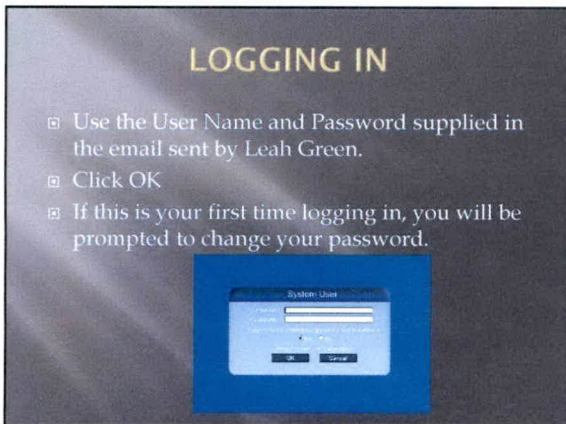

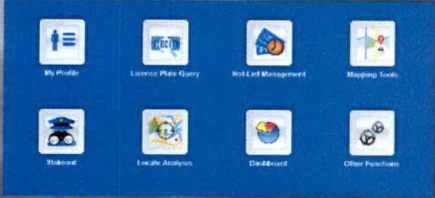

MAIN MENU

- ❑ After you sign in the first time, you will be prompted to change your password.
- ❑ Once signed in you will receive this screen:



LICENSE PLATE QUERY

- ❑ The most commonly used search is the LICENSE PLATE QUERY.



LICENSE PLATE QUERY



PLATE SEARCH

- ❑ The plate can be entered in either spot and will be automatically put in the remaining spot.
- ❑ Click Search



REQUIRED AUDITING

- ❑ After a search, this window will pop up. You can select what is marked or fill in the other information. A person's name and case number is sufficient. You do not need to fill in the bottom box.

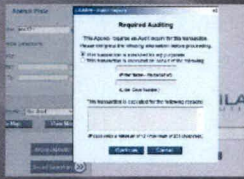

LICENSE PLATE READ



NOW WHAT DO I DO?

- ❑ After searching for a vehicle, there are multiple things that can be done.
- ❑ Are you just looking for the vehicle description?
- ❑ Are you looking to find where the vehicle frequents?

WHERE HAS THE VEHICLE BEEN?



Make sure one "hit" is selected and click on Map It.

A map will pop up with a blue dot indicating where the license plate reader obtained the reading.

You can also click on "show address" for a location.

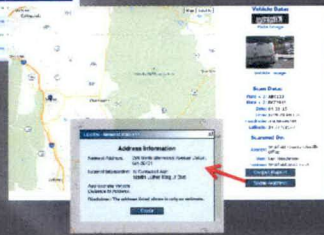

STAKEOUT



STAKEOUT

Stakeout is used to search for vehicles near an address.

Put an address into the address spot and select a time frame (From and To).

Note: You can leave the date range open if you don't have one in you need for sure.



STAKEOUT RETURNS

The list of the left shows each time a plate reader was in the area. It shows the total number of plates scanned on the visit.

By clicking on a visit #, across the bottom it will show all the plates read in the area. It will also show the route that the plate reader vehicle took in the area. You can click on any of the plates across the bottom and it will show the read.

