

ALPR

Detective Training

Login Screen



Law Enforcement Archival & Reporting Network



Agency Manager



System User



After you initial login, the system will ask you to change your password

 **VIGILANT**
SOLUTIONS

Law Enforcement Archival & Reporting Network

System User

Username:

Password:

I agree to the LEARN usage terms and conditions:
 Yes No

[Usage Terms and Conditions](#)

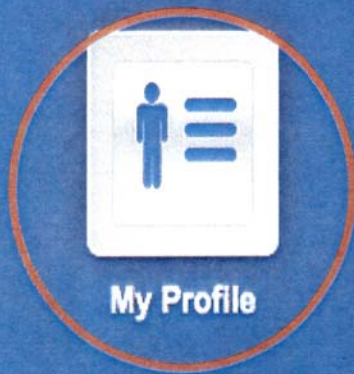

My Profile



License Plate Query



Hot-List Management



Mapping Tools



Stakeout



Locate Analysis



Dashboard



Other Functions

Give Us Your Feedback!

User Information

Agency Name: Anaheim Police Department

Username: rtisdale

Name: Ryan Tisdale

Address: 425 S. Harbor Blvd.

City: Anaheim State: CA

Zip: 92805 Badge: 620

Phone: 7147651900 Mobile:

Email: rtisdale@anaheim.net

Description: Anaheim Agency Manager

Password

Alert Management

Email Service Receive Historical Hits

Target Alert Service (TAS) 

Mobile Companion (MC) 

Mobile Hit Hunter (MHH)

Filter Alerts: **Configure**

Allow Secondary Plate Matching

Ignore Out-of-State Alerts

Geographic Zoning:

Status: In Use **Draw Geo-Zone**

Update **Close**

Verify User information is correct

Select the Alerts you would like to receive.

If you create a Geo-Zone remember you will only receive an alert if the license plate is scanned within your Geo-Zone.

After all changes are made remember to select the "Update" button to save all changes.

QUERY



Law Enforcement Archival & Reporting Network

Back

Home

Log Out



My Profile



License Plate Query



Hot-List Management



Mapping Tools



Stakeout



Locate Analysis



Dashboard



Other Functions

Quick Search



Home



Quick Search



Batch Plate Search



NVLS Vehicle Location

Search Plate

Plate Number

All Available Detections

Date Range

From:

To:

Mapping

Use Map Profile:

Create Map

View Map

More Options <<

Saved Searches >>

Search

Tutorial Guide: 

Data Source Filters

Records To Show
100 Records

Only view 'Detections' with GPS data

Hits Only

Multi-Match Limit:
All

Match-Type:
Plate 1

Camera Name:

Agency

- All Agencies
- My Agency
- Private Data
- Shared NVLS Data
- Bakersfield Police Department
- Brentwood Police Department
- Buena Park Police Department
- Corona Police Department
- Costa Mesa Police Department

User(s)

- All User(s)
- My scans
- Past Users
- Alexandra Monzon
- Alison Adamo
- Amanda Medina
- Amy Blake
- Amy Ochoa
- Anaheim PD PIPS

Hot-List Source(s)

- All Source(s)
- 187 PC
- 314 Suspect
- Anaheim CAU Hotlist
- APD_Amber_Alert
- Avis Vehicles
- Brea Training
- Brea Training 3
- CA-DOJ

LPR Server Link(s)

- All LEARN Link(s)
- Local Server
- Florida Regional (LEARN)

System(s)

- All System(s)
- Past Systems
- Anaheim PD Benavidez
- Anaheim PD Bonham
- Anaheim PD Christy
- Anaheim PD Coursey
- Anaheim PD Craig
- Anaheim PD Cross
- Anaheim PD Dewald

Alert Type(s)

- All Alert(s)
- 20120718
- 211 vehicle
- Abandoned Vehicle
- Amber Alert
- Armed Robbery
- Assault
- Assault on Officer
- Bad Guy

When searching for partial plates use:

(*) For searches missing more than one character.

(?) For searches missing only one character.

Using a Geo-Zone and Date & Range will also help narrow our search.

Remove the check box "Records to Show"

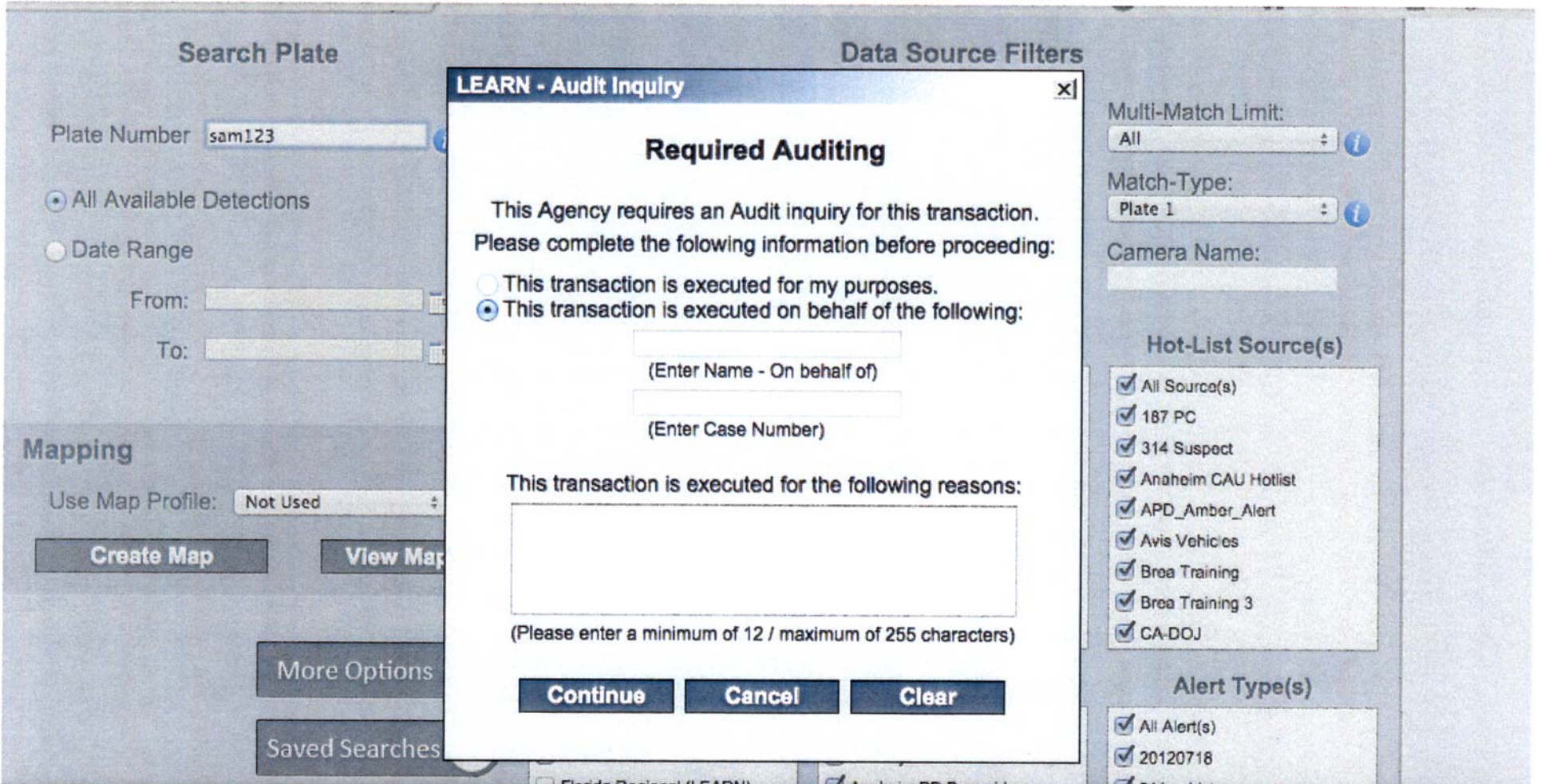

Please fill out the Auditing form, including:

- Who the search is for
- Case number
- Reason for the search (minimum 13 characters)

Batch Plate Search



Home



Quick Search



Batch Plate Search

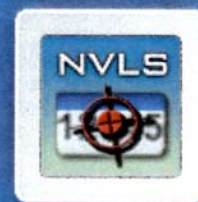

NVLS Vehicle Location

Batch Search

Batch Plate Search

Select a File

Download Template **Browse**

All Available Detections

Date Range

From:

To:

Mapping

Use Map Profile:

Create Map **View Map**

More Options >>

Search

Paste Clear B I U fx PlateNumber001

A1	B	C	D	E
1	PlateNumber001			
2	PlateNumber002			
3	PlateNumber003			
4	PlateNumber004			
5	PlateNumber005			
6				
7				
8				
9				
10				
11				
12				
13				
14				
15				
16				
17				
18				
19				
20				
21				
22				
23				
24				
25				
26				
27				
28				



LEARN

Law Enforcement Archival & Reporting Network

Back

Home

Log Out



My Profile



License Plate Query



Hot-List Management



Mapping Tools



Stakeout



Locate Analysis



Dashboard



Other Functions

Give Us Your Feedback!

Upload Hot-List



Home



Upload Hot-List



Hot-List Templates



Search Records



Search Files

Single License Plate Entry



Home



Add Hot Plate



Manual Hot-List



Auto Hot-List

* Hot Plate:
 * State:
 * Alert: **Add New** **Less Options**
 * Distribution:
 Email Recipient(s):
 Assign Alert Level:
 Make Inactive after:
 Generate historical Hits for last:
 Order Date: 10-15-14 13:06:03

Add Hot-List Fields

Custom Hot-List Fields:

Title:
 Data:

Default Hot-List Fields:

Owner:
 Make:
 Model:
 Year:
 VIN:

Add Comment

Enter Subject: Enter New Comment:

Load Hot Plate **Cancel**

- Enter Hot-Plate
- Select Alert Level
- Select Distribution
- All agency users
- Specific users
- Enter email address if no user created in the system.
- Set date to make hot plate inactive.

* Hot Plate:

* State:

* Alert: **Add New**

* Distribution: **Less Options**

- All Agency Users
- Select Users
- Only Email Recipient(s)

Make Inactive after: **i**

Generate historical Hits for last: **i**

Order Date: 10-15-14 13:06:03 **i**

By selecting all agency users you are allowing all of your **specific agency** users to be notified if this vehicle is detected by **any** license plate reader operating under our shared regional data base. These officers will be notified either by email or via Car Detector application if on patrol.

By Selecting "Select Users" you can assign which users at your specific agency will get notified if this vehicle is detected. Note – the officer driving the ALPR vehicle may not be notified if he was not one of the users selected.

By selecting "Only Email Recipients" allows you to alert someone that does not have a user account at your specific agency.

Add Hot Plate

LEARN - Audit Inquiry [X]

Required Auditing

This Agency requires an Audit inquiry for this transaction.
Please complete the following information before proceeding:

This transaction is executed for my purposes.
 This transaction is executed on behalf of the following:

(Enter Name - On behalf of)

(Enter Case Number)

This transaction is executed for the following reasons:

(Please enter a minimum of 12 / maximum of 255 characters)

Continue **Cancel** **Clear**

More Options



Please fill out the Auditing form, including:

- Who the hot-list is for
- Case number
- Reason for the search (minimum 13 characters)

Officers, Families and Communities

Upload multiple Hot-Plates



Home



Add Hot Plate



Manual Hot-List



Auto Hot-List

Upload a Hot-List File

Step 1 : Select File for Distribution

* Select a File:

Browse

(File size must be less than 30MB)

* Distribution:

Step 2 : Select Hot-List Template

Do you have a template for this hotlist? Yes No

* Select a Template:

Step 3 : Optional Hot-List Details

Assign Alert Level:

Make Inactive after:

Days

Generate historical Hits for last:

Days

Upload Hot-List

Cancel

Upload a Hot-List File

Step 1 : Select File for Distribution

* Select a File:

Browse

(File size must be less than 30MB)

* Distribution:

Step 2 : Select Hot-List Template

Do you have a template for this hotlist? Yes No

Enter Name:

Enter Description:

Is there a header on this hotlist? Yes No

Is this hotlist 'Delimited' or 'Fixed Width'?

Fixed Width
Delimiter

Next

Cancel

1. First create a template in Excel (vehicle color, make, model, license plate, etc)
2. Specify how the template is delimited (fixed width, coma, etc)
3. Give the template a name and save the template as a CSV file
4. Select distribution, ALERT type, and inactive date

Verify a license plate is “Hot-Listed”



Home



Upload Hot-List



Hot-List Templates



Search Records



Search Files

Enter license plate number to verify "hot plate" is associated with a hot-list

Search Records

Time Period

Recent Upload:

All

Upload Period:

Start Date:

End Date:

Filters

Hot Plate:

Hot-List Source:

- All Sources
- 187 PC
- 314 Suspect
- Anaheim CAU Hotlist

Alert Type(s):

- All Alert(s)
- 20120718
- Abandoned Vehicle
- Amber Alert

State: All

Agency: All

Status: Active

Only Records with Comments

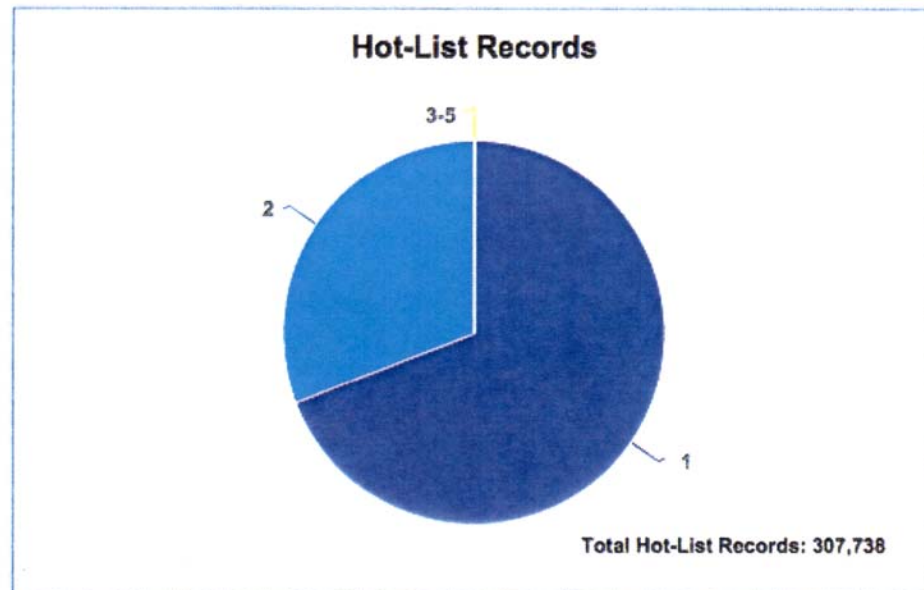

Contributor	Source	HotList Records
1	CA-DOJ_SLR	212,732
2	CA-DOJ_SVS	94,999
3	LEARN	4
4	Anaheim CAU Hotlist	2
5	OC Bolo	1

'Search Records' to create Reports, View, Edit and Delete existing Hot-List records in LEARN

Search:

The hot-plate searched for is associated with the CA-DOJ_SVS hot-list. The alert placed on the vehicle is for a stolen vehicle

High-light the list and select "View", this will give you the details associated with the vehicle

Search Records

Time Period

Recent Upload:

All

Upload Period:

Start Date:

End Date:

Filters

Hot Plate: sam123

Hot-List Source:

- All Sources
- 187 PC
- 314 Suspect
- Anaheim CAU Hotlist

Alert Type(s):

- All Alert(s)
- 20120718
- Abandoned Vehicle
- Amber Alert

Results - 1 Record

View Edit Delete

Page 1 of 1 Go to Page: 1 Records Per Page 50

Hot Plate	State	Alert	Order Date	Source
SAM123	CA	Stolen Vehicle	01-09-13	CA-DOJ_SVS

Output Report Customize View Active / Inactive

Details of hot-listed Vehicle

VIGILANT SOLUTIONS

Law Enforcement Archival & Reporting Network

LEARN - Hot Record Detail

Edit

Output Report

Close

Hot-List Data

Hot Plate #:	SAM123	Agency:	Anaheim Police Department
State:	CA	Loaded By:	Internal
Alert:	Stolen Vehicle	Date of Load:	10-03-14
Alert Level:	High	Status:	Active
Source:	CA-DOJ_SVS	Order ID:	SAM123CA
Order Date:	01-09-13		

Vehicle Data

Owner:	N/A
Year:	N/A
Make:	N/A
Model:	N/A
VIN:	N/A

Comments

Last Comment:

State: All

Use **Stakeout** to compare up to 20 locations for common license plates



Home



Stakeout



Mapping Alert Service

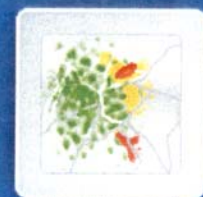

Density Map

[Give Us Your Feedback!](#)

- Add a location, date and time for search.
- By selecting daytime images in nighttime images the system will attempt to locate a daytime photo of the car and attach a thumbnail photo so you can easily see color and other distinct features.

Address: 

From: 



To: 

Plate Number: 

Show daytime images in nighttime images

All Visits
 Visits with Target
 Target Vehicles only

<input type="checkbox"/>	Visit	DateTime	Plates Scanned	Target Scanned
--------------------------	-------	----------	----------------	----------------

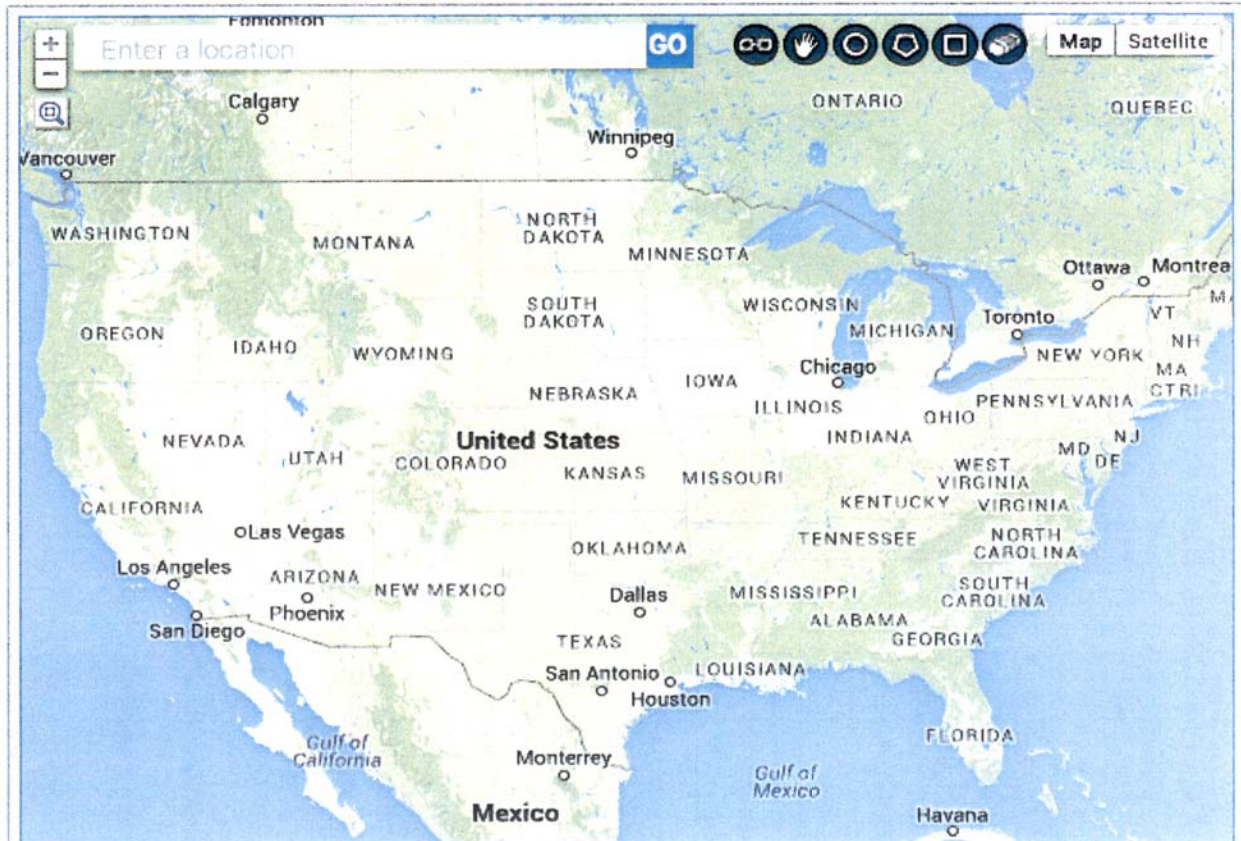

After creating a new GEO-Fence select “search” and you will get a new set of visits on the left hand column. The system will only give you the most recent 10,000 license plates within a given GEO-Fence.

Address: ?

From: 📅 **Plate Number:** ?

To: 📅 **Show daytime images in nighttime images**

Search

Output Report

Target Scanned: 0/ 224 Visits

All Visits Visits with Target Target Vehicles only

<input type="checkbox"/>	Visit	DateTime	Plates Scanned	Target Scanned
<input type="checkbox"/>	# 1	10-28-14 00:41:23	1	NO
<input type="checkbox"/>	# 2	10-25-14 19:04:14	7	NO
<input type="checkbox"/>	# 3	10-25-14 18:13:55	15	NO
<input type="checkbox"/>	# 4	10-25-14 17:58:03	5	NO
<input type="checkbox"/>	# 5	10-25-14 17:27:29	4	NO
<input type="checkbox"/>	# 6	10-25-14 17:14:02	1	NO
<input checked="" type="checkbox"/>	# 7	10-25-14 16:47:34	9	NO
<input type="checkbox"/>	# 8	10-25-14 16:34:28	4	NO
<input type="checkbox"/>	# 9	10-25-14 02:51:50	7	NO
<input type="checkbox"/>	# 10	10-24-14 17:54:42	2	NO
<input type="checkbox"/>	# 11	10-24-14	11	NO

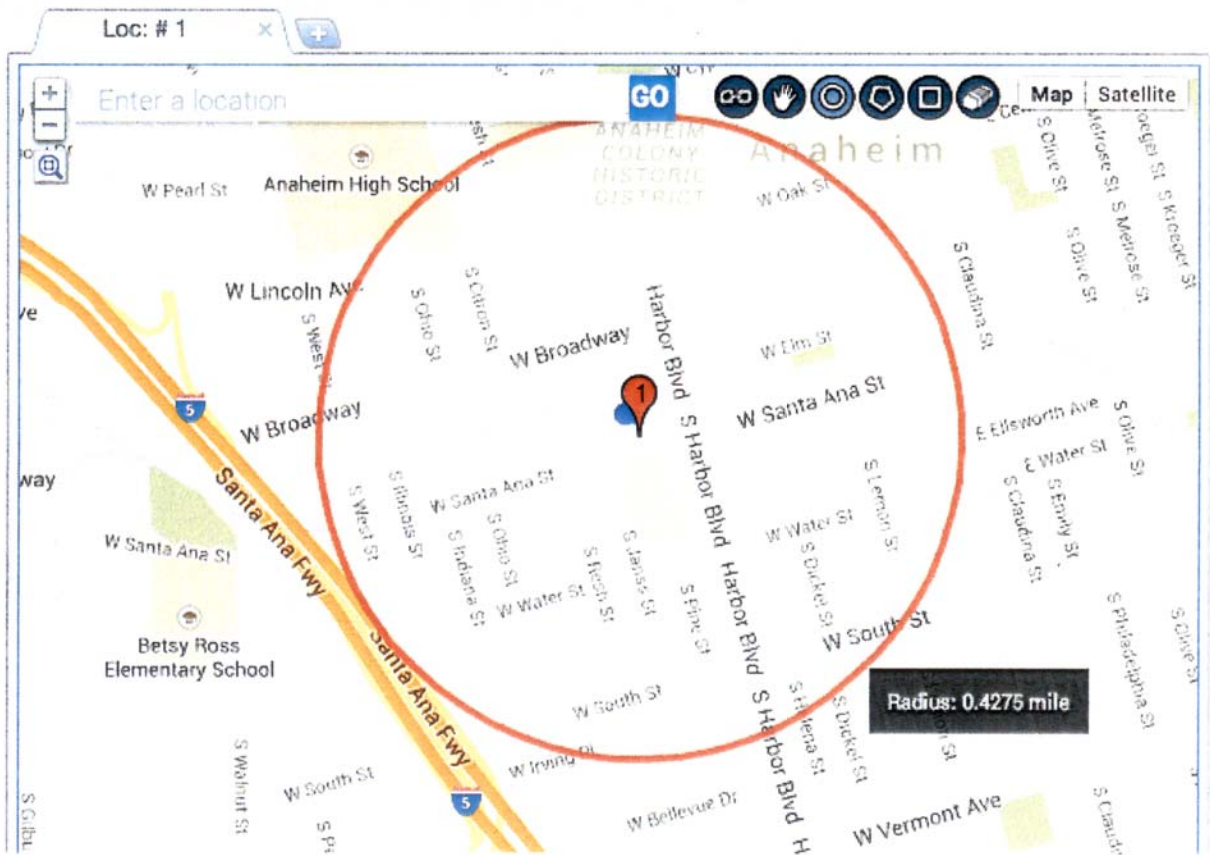

After selecting “search” note the visits are now different and the path the ALPR vehicle took is as well.

Note the tab above the map says “Loc #1”, by selecting the + symbol you can open up a new map.

Target Scanned: 0/ 267 Visits

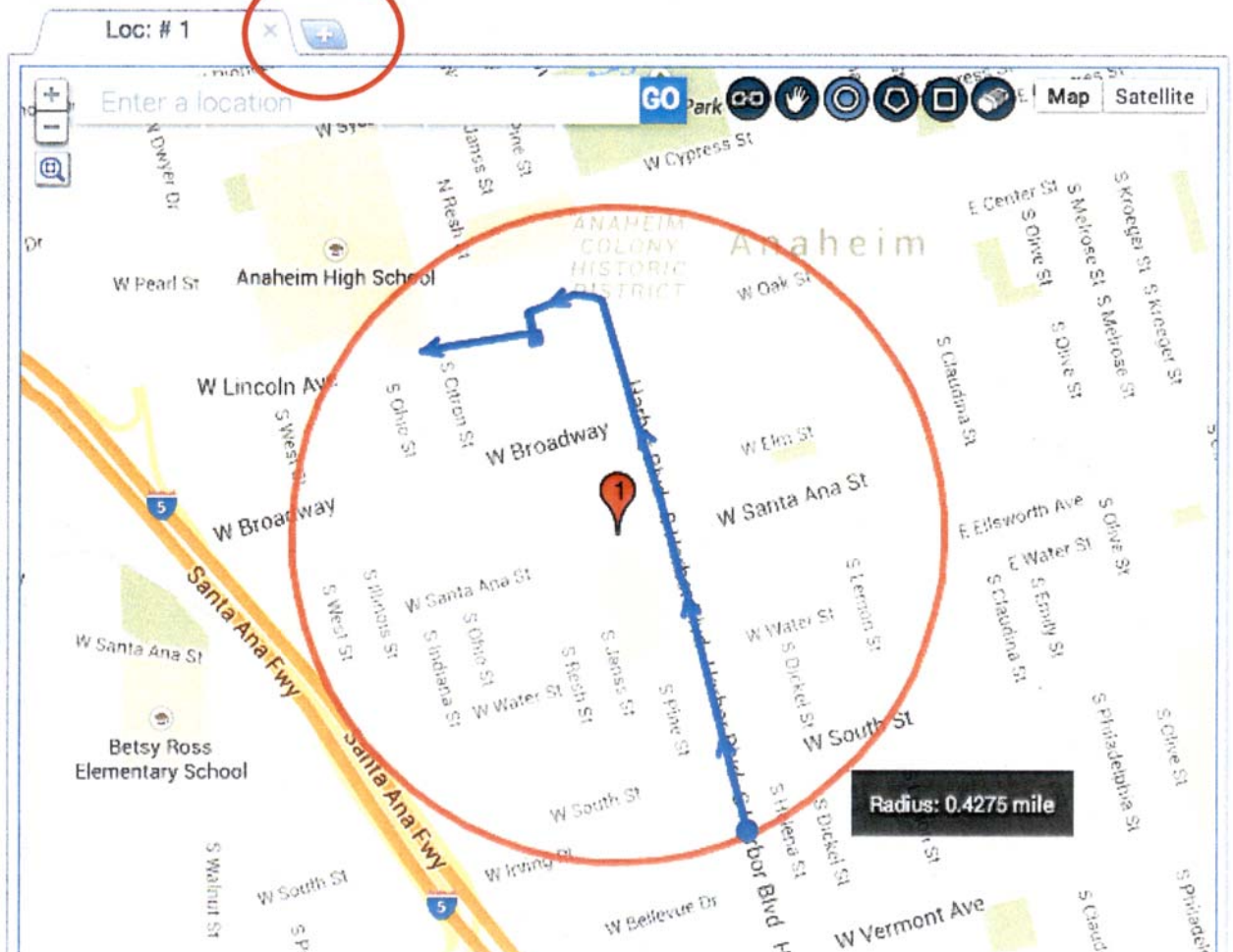

All Visits Visits with Target Target Vehicles only

<input type="checkbox"/>	Visit	DateTime	Plates Scanned	Target Scanned
<input checked="" type="checkbox"/>	# 1	10-29-14 20:30:07	68	NO
<input type="checkbox"/>	# 2	10-29-14 13:01:45	21	NO
<input type="checkbox"/>	# 3	10-29-14 09:51:16	8	NO
<input type="checkbox"/>	# 4	10-29-14 09:37:42	38	NO
<input type="checkbox"/>	# 5	10-28-14 13:45:47	20	NO
<input type="checkbox"/>	# 6	10-28-14 03:58:33	5	NO
<input type="checkbox"/>	# 7	10-28-14 00:41:23	31	NO
<input type="checkbox"/>	# 8	10-28-14 00:12:18	24	NO
<input type="checkbox"/>	# 9	10-27-14 23:44:17	4	NO
<input type="checkbox"/>	# 10	10-27-14 23:09:29	1	NO
<input type="checkbox"/>	# 11	10-27-14 22:59:17	2	NO
<input type="checkbox"/>	# 12	10-27-14 12:19:57	2	NO



While in "Loc #2" type in a new address, date, and time. Note the map will not change until you select "search".

Address: 

From:  **Plate Number:** 

To:  **Show daytime images in nighttime images**

Search

Output Report

All Visits Visits with Target Target Vehicles only

<input type="checkbox"/>	Visit	DateTime	Plates Scanned	Target Scanned
--------------------------	-------	----------	----------------	----------------

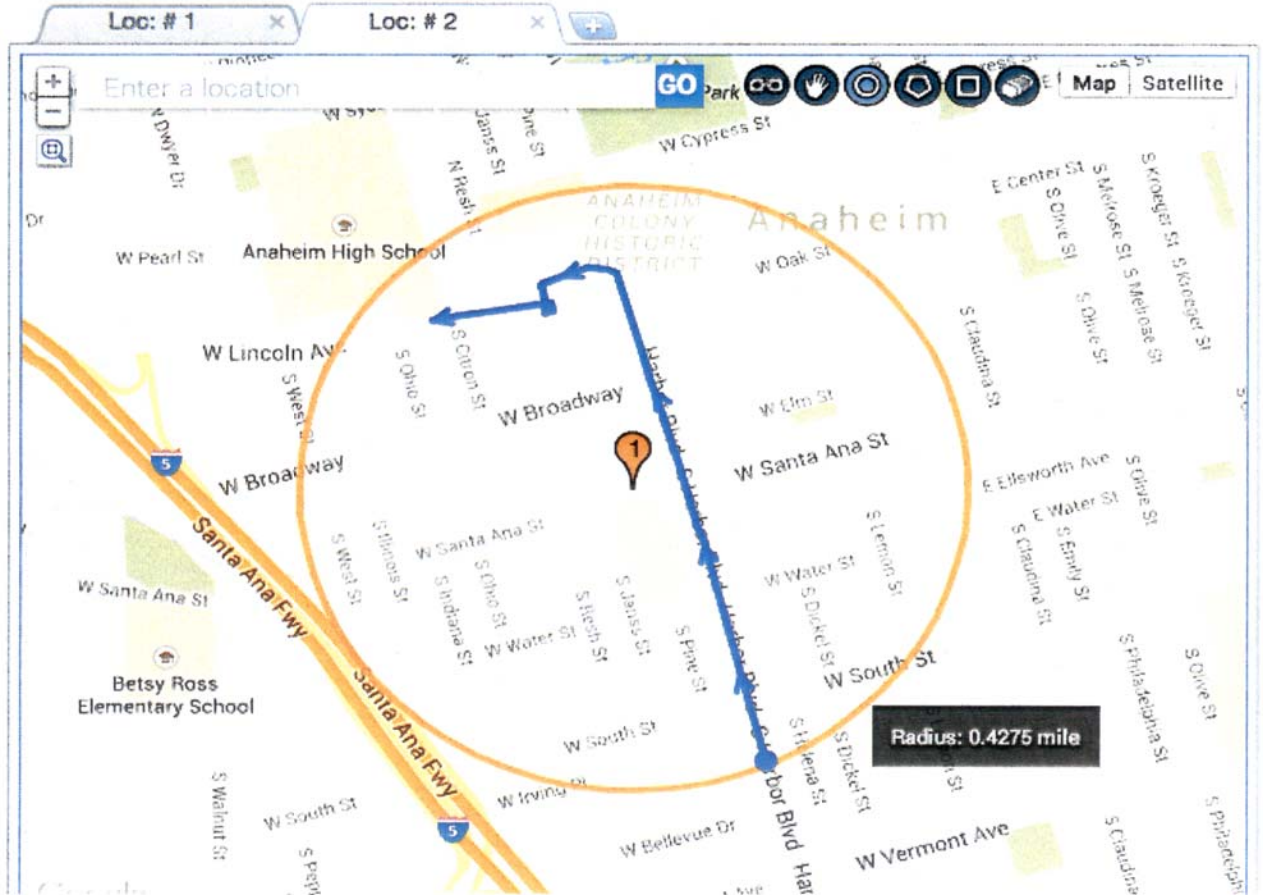

Up to 20 separate locations can be entered in the system for comparative analysis

Address: 8205 East Santa Ana Canyon Road, Anaheim, CA 92808, USA

From: 09-01-14 00:00:00

Plate Number:

To: 10-30-14 23:59:59

Show daytime images in nighttime images

Search

Output Report

Target Scanned: 0/ 118 Visits

All Visits Visits with Target Target Vehicles only

<input type="checkbox"/>	Visit	DateTime	Plates Scanned	Target Scanned
<input type="checkbox"/>	# 1	10-30-14 09:04:05	2	NO
<input type="checkbox"/>	# 2	10-29-14 21:27:08	1	NO
<input type="checkbox"/>	# 3	10-29-14 14:47:58	1	NO
<input type="checkbox"/>	# 4	10-29-14 09:24:20	1	NO
<input type="checkbox"/>	# 5	10-28-14 13:59:23	2	NO
<input type="checkbox"/>	# 6	10-28-14 09:11:42	1	NO
<input type="checkbox"/>	# 7	10-28-14 02:48:10	1	NO
<input type="checkbox"/>	# 8	10-27-14 20:13:27	1	NO
<input checked="" type="checkbox"/>	# 9	10-27-14 10:10:20	4	NO
<input type="checkbox"/>	# 10	10-27-14 09:58:37	1	NO
<input type="checkbox"/>	# 11	10-25-14 04:10:41	1	NO
<input type="checkbox"/>	# 12	10-24-14 14:31:01	5	NO

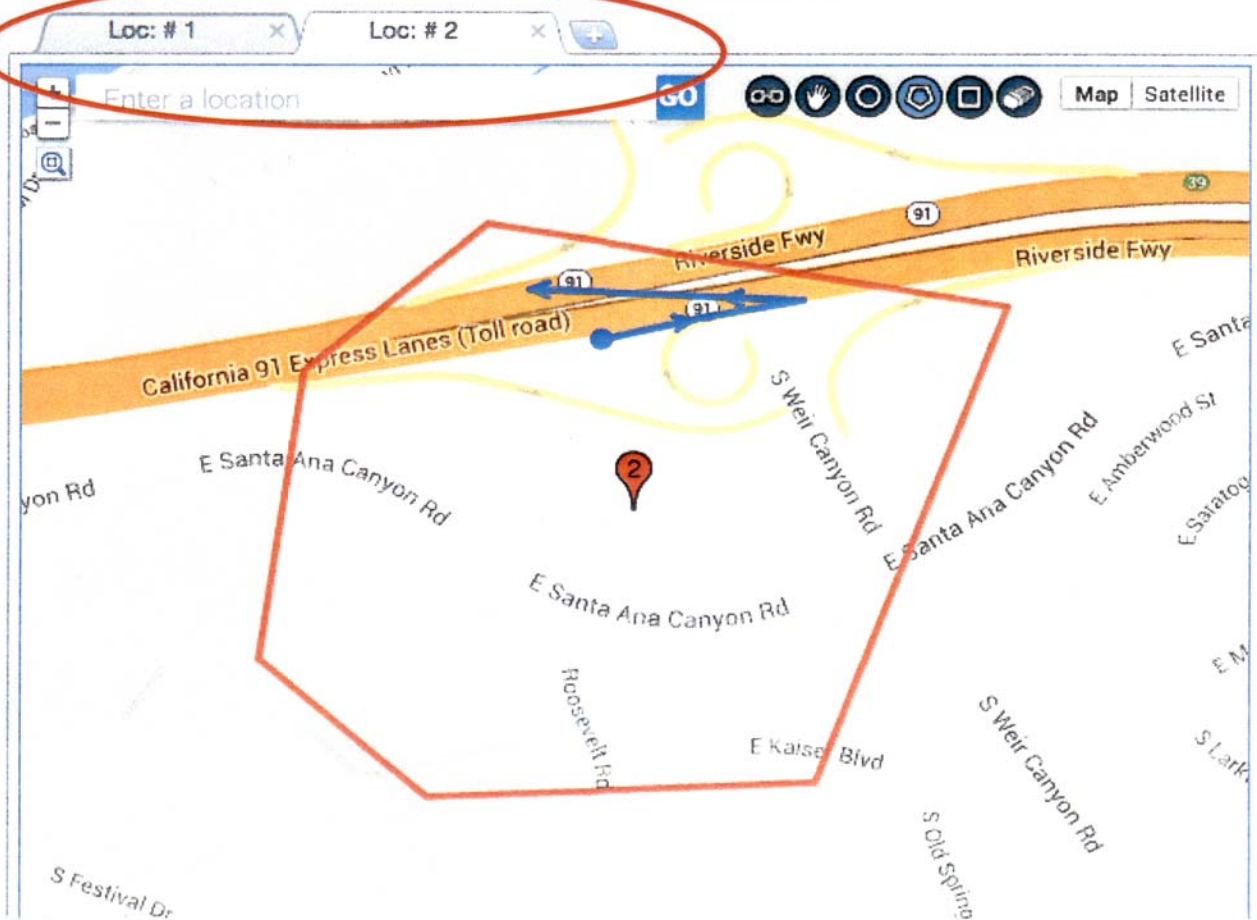

Select "Output Report" and the report box below will open. Now select "Common Plate Report", this will create a PDF or text file of the comparative analysis

Address: 8205 East Santa Ana Canyon Road, Anaheim, CA 92808, USA

From: 09-01-14 00:00:00 To: 10-30-14 23:59:59

Plate Number:

Show daytime images in nighttime images

Search

Output Report

Target Scanned: 0/ 118 Visits

All Visits Visits with Target Target Vehicles only

<input type="checkbox"/>	Visit	DateTime	Plates Scanned	Target Scanned
<input type="checkbox"/>	# 1	10-30-14 09:04:05	2	NO
<input type="checkbox"/>	# 2	10-29-14 21:27:08	1	NO
<input type="checkbox"/>	# 3	10-29-14 14:47:58	1	NO
<input type="checkbox"/>	# 4	10-29-14 09:24:20	1	NO
<input type="checkbox"/>	# 5	10-28-14 13:59:23	2	NO
<input type="checkbox"/>	# 6	10-28-14 09:11:42	1	NO
<input type="checkbox"/>	# 7	10-28-14 02:48:10	1	NO
<input type="checkbox"/>	# 8	10-27-14 20:13:27	1	NO
<input checked="" type="checkbox"/>	# 9	10-27-14 10:10:20	4	NO
<input type="checkbox"/>	# 10	10-27-14 09:58:37	1	NO
<input type="checkbox"/>	# 11	10-25-14 04:10:41	1	NO

Vigilant Stakeout - Report

Please select report options

Selected Scans

All Scans

Common Plate Report

Export File Type PDF TXT

OK Cancel

Locate analysis will give you a complete break down of a license plate by location.



LEARN

Law Enforcement Archival & Reporting Network

[Back](#)

[Home](#)

[Log Out](#)



My Profile



License Plate Query



Hot-List Management

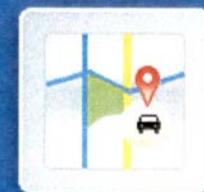

Mapping Tools



Stakeout



Locate Analysis



Dashboard



Other Functions

[Give Us Your Feedback!](#)

The locations in the Associate Analysis search are placed into Stakeout, notice the multiple locations above the map. Select "Output Report" just like you would in when going into Stakeout directly.

Target Scanned: 1/ 1 Visits

All Visits Visits with Target Target Vehicles only

<input type="checkbox"/>	Visit	DateTime	Plates Scanned	Target Scanned
<input type="checkbox"/>	# 1	12-03-13 02:55:37	14	YES

Map interface showing a search bar with "GO", navigation icons, and tabs for "Loc: # 1", "Loc: # 2", "Loc: # 3", and "Loc: # 4". The map displays a red dashed bounding box and a blue path with arrows. The path starts at a blue dot on W Valencia Dr, moves right, then diagonally down-right to a red pin labeled "1", then diagonally down-left, then horizontally left, then horizontally right, and finally diagonally up-right. The map also shows "alencia Dr" and "W Valencia Dr" labels.

Dashboard is for monitoring ALPR activity within your agency and between shared agencies. Total detections, detections by agency, or by individual users or systems.



LEARN

Law Enforcement Archival & Reporting Network

[Back](#)

[Home](#)

[Log Out](#)



My Profile



License Plate Query



Hot-List Management



Mapping Tools



Stakeout



Locate Analysis



Dashboard



Other Functions

Give Us Your Feedback!

Multiple perimeters to choose from:
Date, data type, agency, and users

The magnifying glass give you a more detailed view.

Schedule an automated report

Activity Search

Duration

Interval Period

Start Date: End Date:

Data Contribution View

Type: Mode: System:

Refresh

Filters

Agency

- 1 Anaheim Police Department
- 2 Bakersfield Police Department
- 3 Brentwood Police Department

Select All Agency

User

- 1 Alexandra Monzon
- 2 Alison Adamo
- 3 Amanda Medina

Select All User

System

Schedule

Data Contribution

Total Detections:
667,748

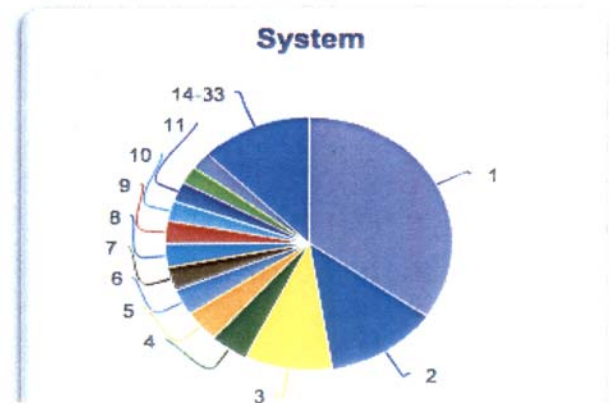
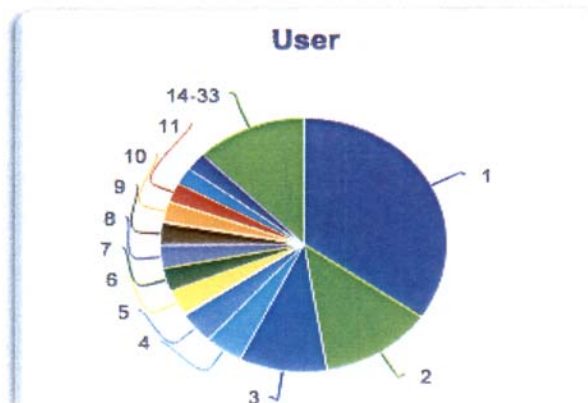
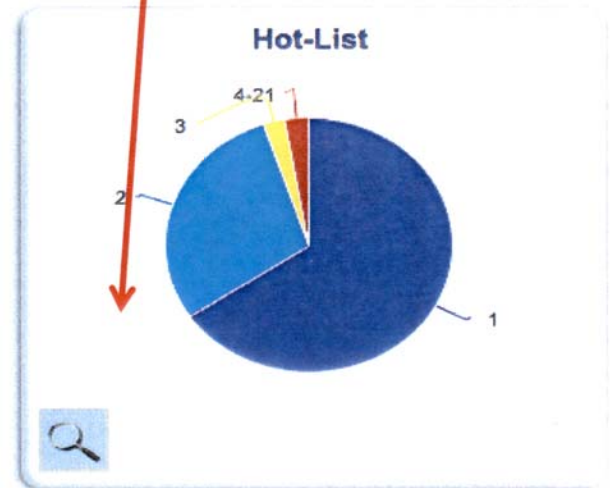
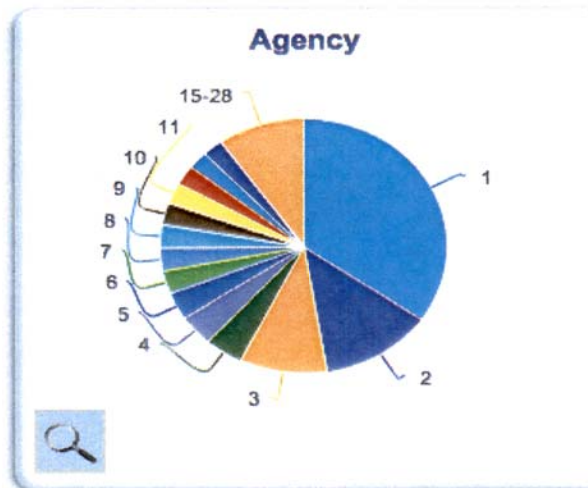

Other Functions



LEARN

Law Enforcement Archival & Reporting Network

 Back

 Home

 Log Out



My Profile



License Plate Query



Hot-List Management



Mapping Tools



Stakeout



Locate Analysis



Dashboard



Other Functions

Give Us Your Feedback!

Need Passwords changed, users added or deleted, setting changed, etc. select the Contact Manger Tab to find out who at your agency to contact.



Home



Contact Manager(s)



Upload Detections

If for some reason your agency detections have failed to upload automatically you can manually upload the detections by selecting the corresponding file on your computer.



Home



Contact Manager(s)



Upload Detections

Detections should be uploaded in real time via cellular connection or Wi-Fi but if this fails you can manually upload the file.



LEARN

Law Enforcement Archival & Reporting Network

[Back](#)

[Home](#)

[Log Out](#)

Upload Detections (Manual)

Detection Uploads

Select a File:

Browse

(File size must be less than 30MB)

Upload

Cancel

View

Delete

Previously Uploaded Detection Files

Load Date / Time

Loaded By

System

Status

of Detections

No Detection File Records Found

Output Report